

Drawings List:

- 1) Cover Sheet
- 2) Existing Conditions
- 3) Proposed Improvements
- 4) Stream #3 Existing Plan and Profile
- 5) Stream #3 Existing Cross Sections
- 6) Stream #3 Proposed Plan and Profile
- 7) Stream #3 Proposed Cross Sections
- 8) Stream #4 Existing Plan and Profile
- 9) Stream #4 Existing Cross Sections
- 10) Stream #4 Proposed Plan and Profile
- 11) Stream #4 Proposed Cross Sections
- 12) Sculpin Creek Existing Plan and Profile
- 13) Sculpin Creek Existing Cross Sections
- 14) Sculpin Creek Proposed Plan and Profile
- 15) Sculpin Creek Proposed Cross Sections
- 16) Details

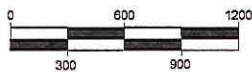

SCALE: 1" = 300'

SITKALIDIK STRAIT

City of Old Harbor
POA-1986-95-M1
Sitkalidik Strait
December 3, 2012
Sheet 26 of 41

NO.	DATE	REVISION

SHEARWATER SYSTEMS LLC
AN OLD HARBOR COMPANY

215 B Main Street, Milford, Ohio 45150
PH: (513) 248-9999, FAX: (513) 248-9111

CITY of OLD HARBOR AIRPORT
RUNWAY EXTENSION PROJECT
STREAM REALIGNMENTS
COVER SHEET

DATE: 01/07/13...
PROJECT #: 09A2-004
SHEET
1 OF 16



City of Old Harbor
 POA-1986-95-M1
 Sitkalidak Strait
 December 3, 2012
 Sheet 27 of 41

DATE	REVISION

SHEARWATER SYSTEMS LLC
 215 B Main Street, Millford, Ohio 45150
 PH: (513) 248-9999, FAX: (513) 248-9111

CITY of OLD HARBOR AIRPORT
 RUNWAY EXTENSION PROJECT
 STREAM REALIGNMENTS
 EXISTING CONDITIONS

DATE: 01/07/13
 PROJECT: QHAR-004
 SHEET
 2 OF 16

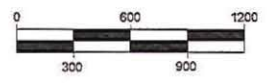
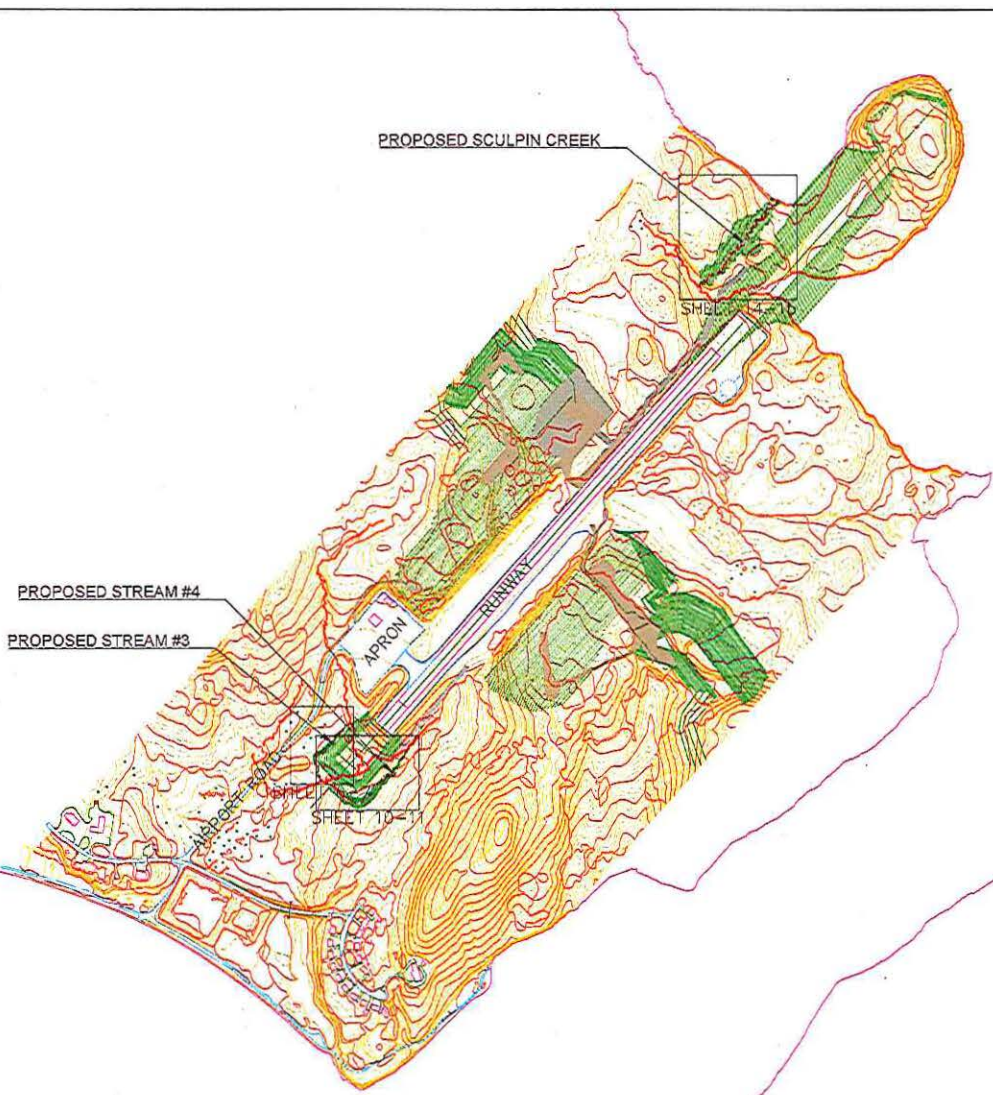

SCALE: 1"=300'

City of Old Harbor
POA-1986-95-M1
SitkaIdak Strait
December 3, 2012
Sheet 28 of 41

DATE	REVISION

 **SHEARWATER
SYSTEMS** LLC

215 B Main Street, Millford, Ohio 45150
PH: (513) 248-9999, FAX: (513) 248-9111

CITY of OLD HARBOR AIRPORT
RUNWAY EXTENSION PROJECT

STREAM REALIGNMENTS
PROPOSED IMPROVEMENTS

DATE: 01/07/13
PROJECT: OHA2-004
SHEET
3 OF 16

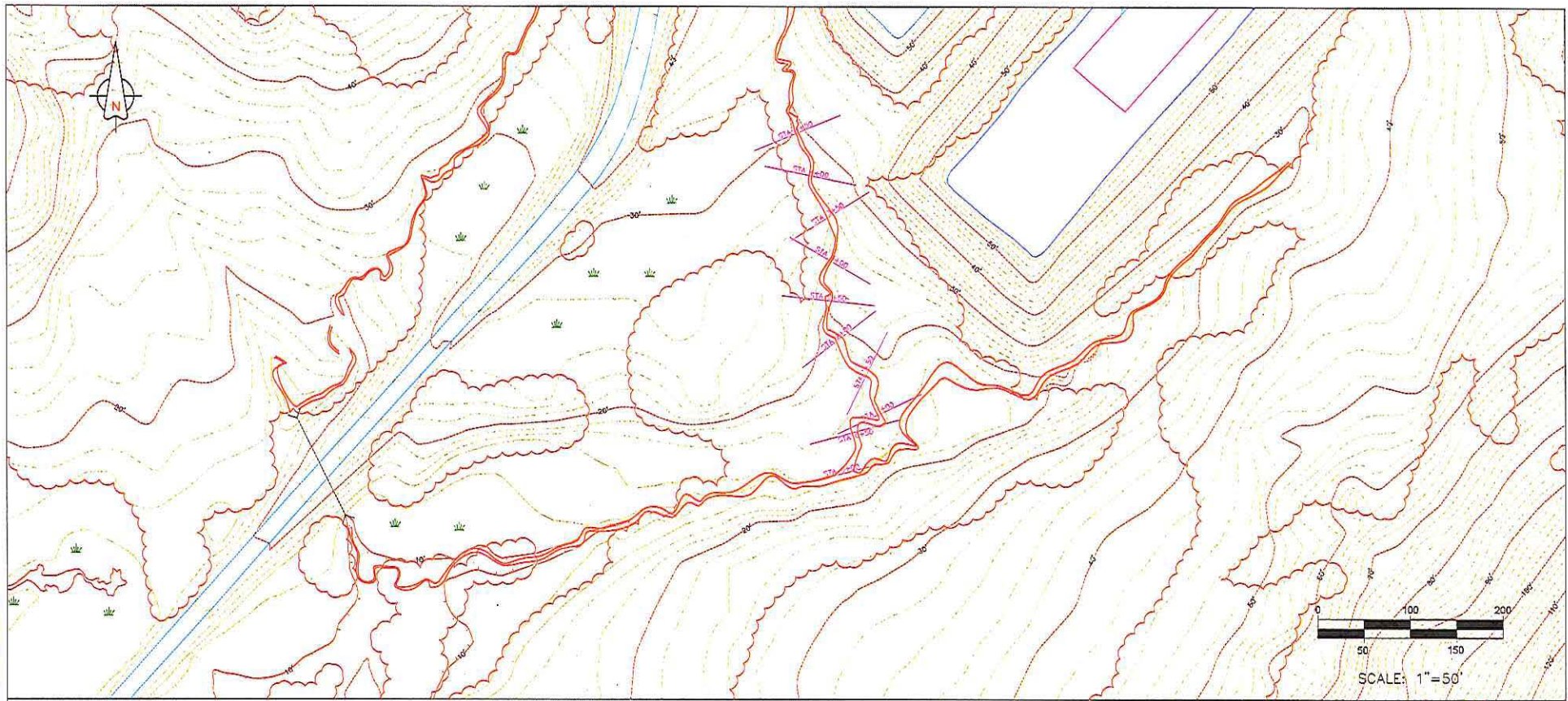

Existing Stream #3 Profile

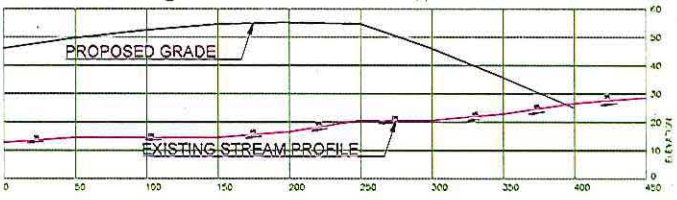

City of Old Harbor
 POA-1986-95-M1
 Sitkalidak Strait
 December 3, 2012
 Sheet 29 of 41

DATE	REVISION

SHEARWATER SYSTEMS LLC
 AN OLD HARBOR COMPANY
 215 B Main Street, Milford, Ohio 45150
 PH: (513) 248-9990, FAX: (513) 248-9111

CITY of OLD HARBOR AIRPORT
 RUNWAY EXTENSION PROJECT
 EXISTING STREAM #3
 PLAN & PROFILE

EXISTING STREAM #3

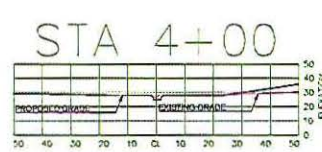
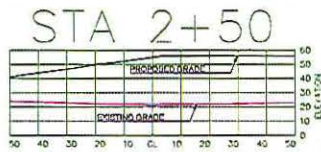
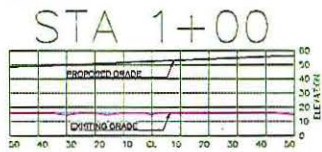
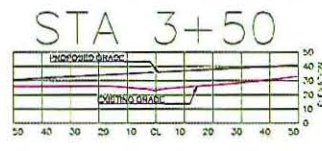
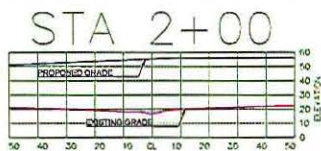
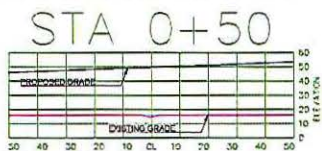
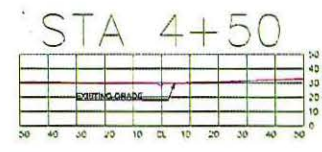
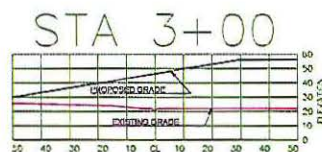
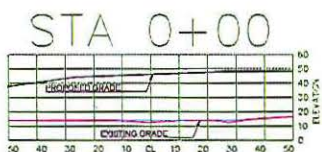

City of Old Harbor
 POA-1986-95-M1
 Sitkalidak Strait
 December 3, 2012
 Sheet 30 of 41

DATE	REVISION



215 B Main Street, Milford, Ohio 45150
 PH: (513) 248-9999, FAX: (513) 248-9111

CITY of OLD HARBOR AIRPORT
 RUNWAY EXTENSION PROJECT

EXISTING STREAM #3
 CROSS SECTIONS

DATE: 01/22/13
 PROJECT #: OHA2-004

SHEET
 5 OF 16

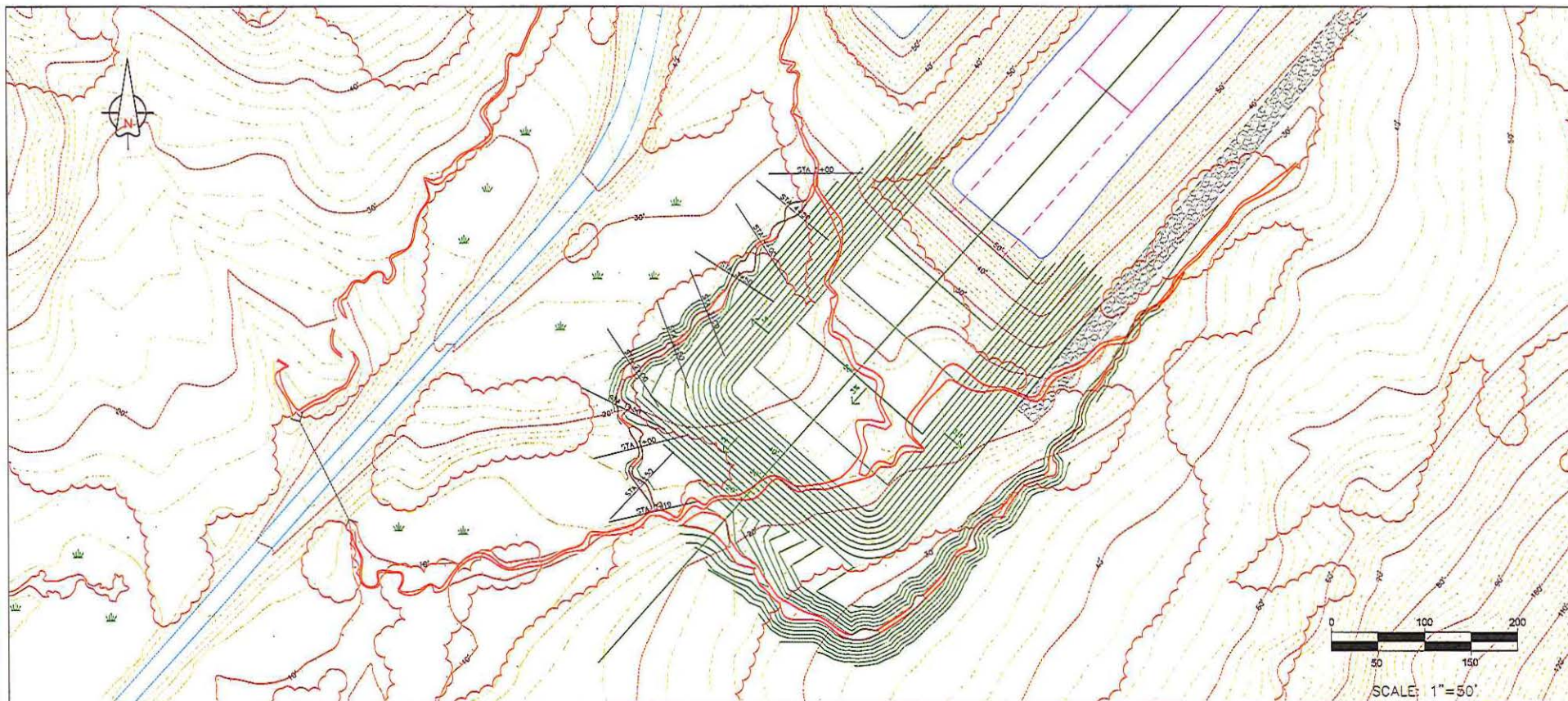

Proposed Stream #3 Profile

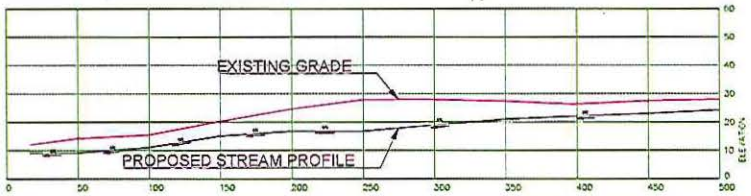

City of Old Harbor
 POA-1986-95-M1
 Sitalikadk Strait
 December 3, 2012
 Sheet 31 of 41

DATE	REVISION

SHEARWATER SYSTEMS LLC
 215 B Main Street, Milford, Ohio 45150
 PH: (513) 248-9999, FAX: (513) 248-9111

CITY of OLD HARBOR AIRPORT
 RUNWAY EXTENSION PROJECT
 PROPOSED STREAM #3
 PLAN & PROFILE

DATE: 01/22/13
 PROJECT #: OHAC-004
 SHEET
 6 OF 16
 KFM/MP

PROPOSED STREAM #3

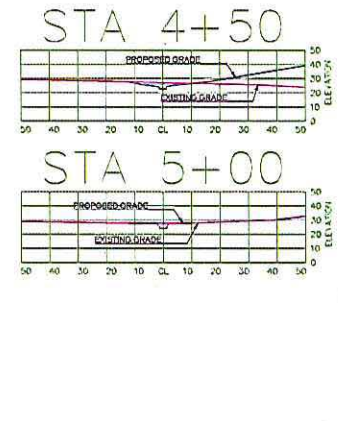
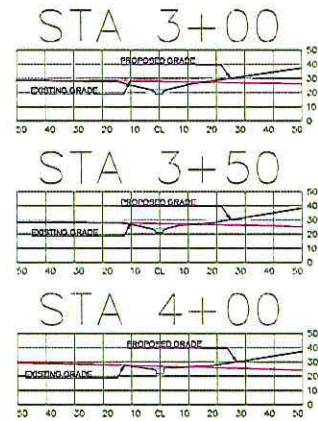
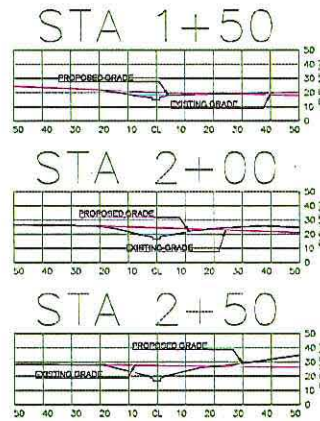
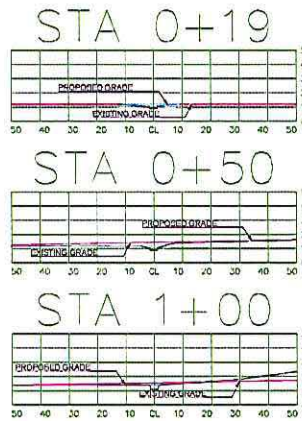

City of Old Harbor
 POA-1986-95-M1
 Sitkalidak Strait
 December 3, 2012
 Sheet 32 of 41

NO.	DATE	REVISION



215 B Main Street, Milford, Ohio 45150
 PH: (513) 248-9999, FAX: (513) 248-9111

CITY of OLD HARBOR AIRPORT
 RUNWAY EXTENSION PROJECT

PROPOSED STREAM #3
 CROSS SECTIONS

DATE: 01/07/13
 PROJECT # 04A2-004
 SHEET

7 OF 16

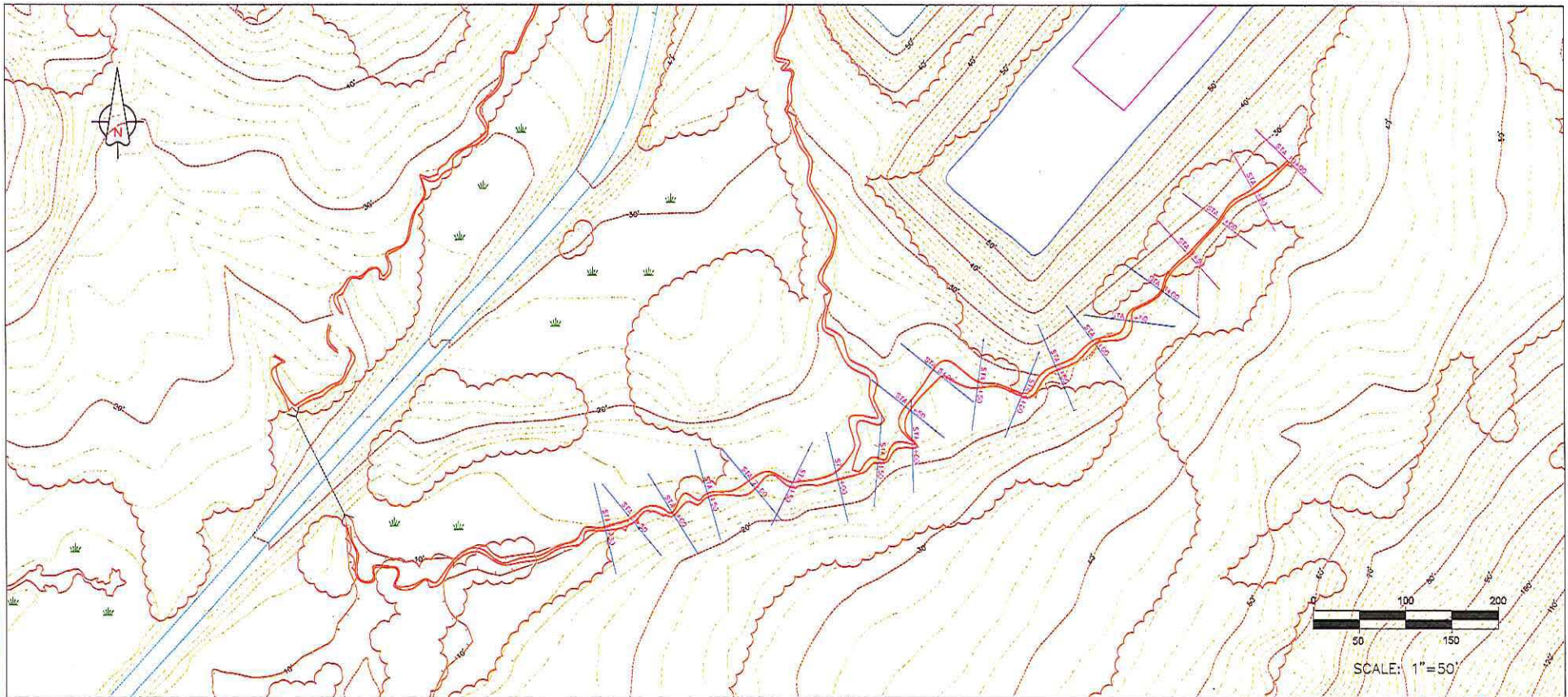

Existing Stream #4 Profile

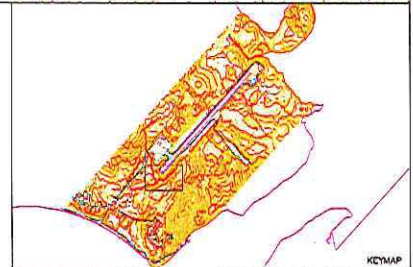
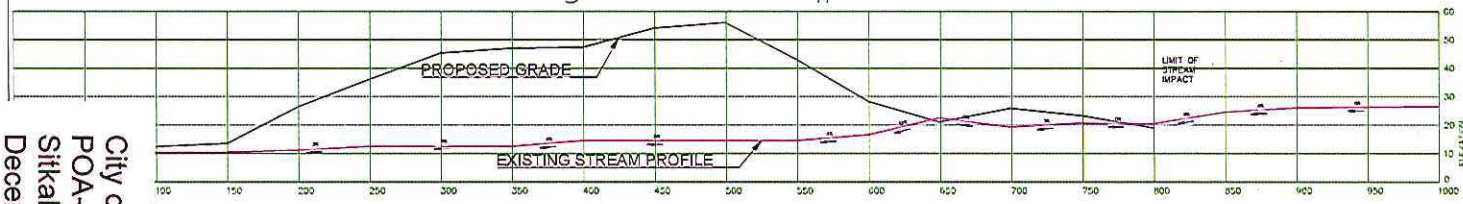

City of Old Harbor
 POA-1986-95-M1
 Sitkalidak Strait
 December 3, 2012
 Sheet 33 of 41

DATE	REVISION

SHEARWATER SYSTEMS LLC
 215 B Main Street, Milford, Ohio 45150
 PH: (513) 248-9999, FAX: (513) 248-9111

CITY of OLD HARBOR AIRPORT
 RUNWAY EXTENSION PROJECT
 EXISTING STREAM #4
 PLAN AND PROFILE

EXISTING STREAM #4

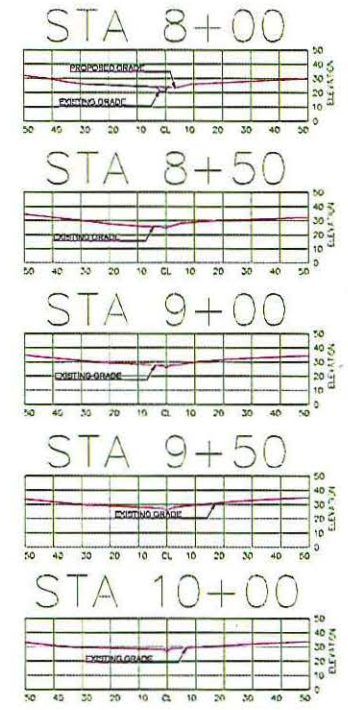
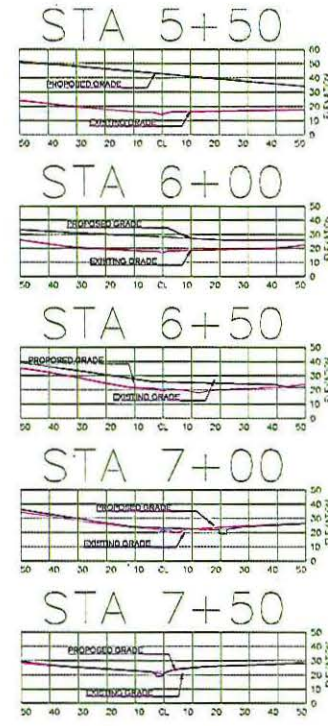
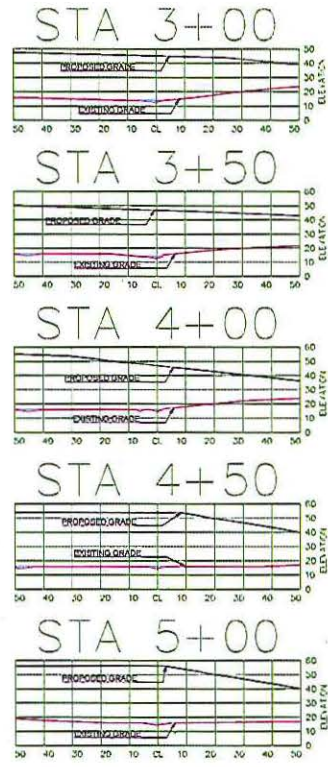
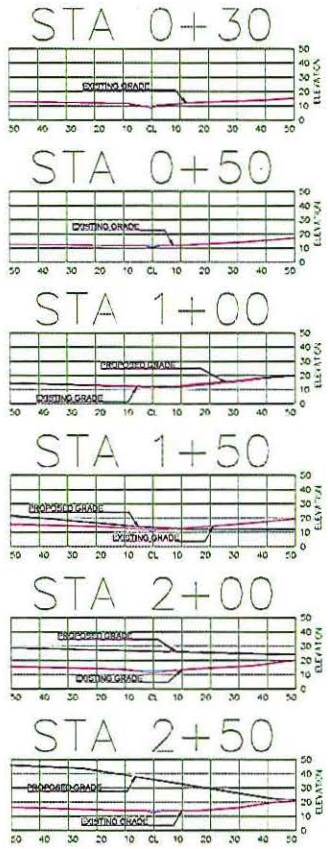

City of Old Harbor
POA-1986-95-M1
Sitkalidak Strait
December 3, 2012
Sheet 34 of 41

DATE	REVISION

SHEARWATER SYSTEMS LLC
 215 B Main Street, Milford, Ohio 45150
 PH: (513) 248-9999, FAX: (513) 248-9111

CITY of OLD HARBOR AIRPORT
 RUNWAY EXTENSION PROJECT
 EXISTING STREAM #4
 CROSS SECTIONS

DATE: 01/22/13
 PROJECT #: 08A2-00A
 SHEET
 9 OF 16

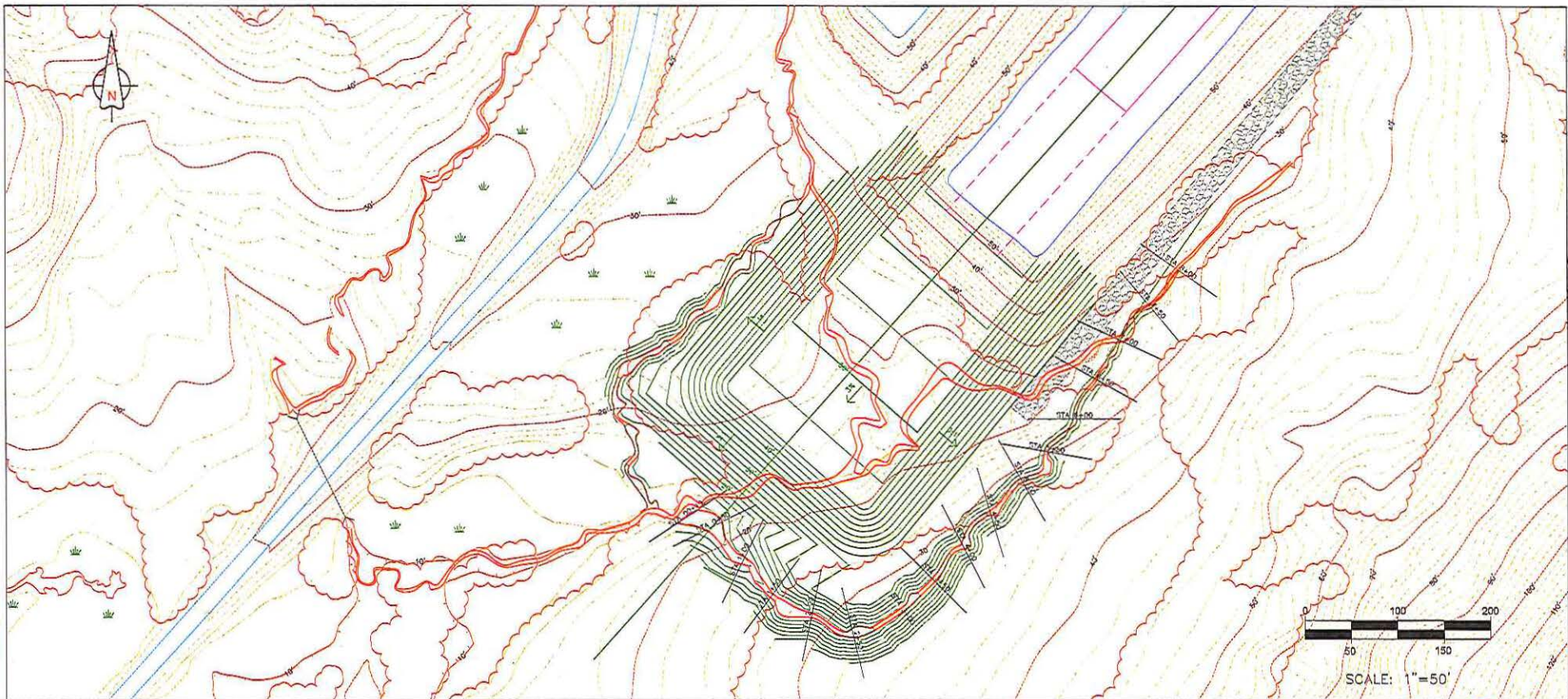

Proposed Stream #4 Profile

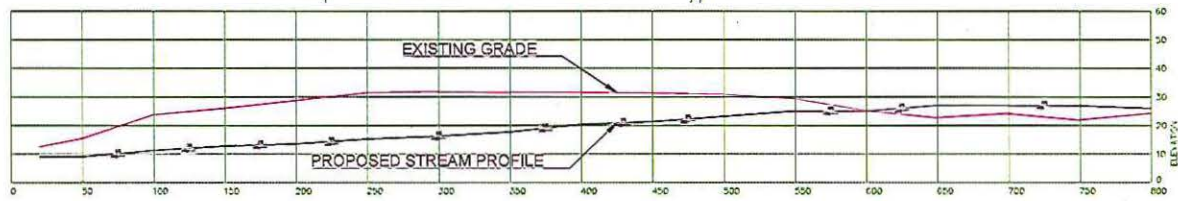

City of Old Harbor
 POA-1986-95-M1
 Sitkalidak Strait
 December 3, 2012
 Sheet 35 of 41

DATE	REVISION

SHEARWATER SYSTEMS LLC
 215 B Main Street, Milford, Ohio 45150
 PH: (513) 248-9999, FAX: (513) 248-9111

CITY of OLD HARBOR AIRPORT
 RUNWAY EXTENSION PROJECT
 PROPOSED STREAM #4
 PLAN AND PROFILE

DATE: 01/07/13
 PROJECT #: CHAZ-004
 SHEET
 10 OF 16

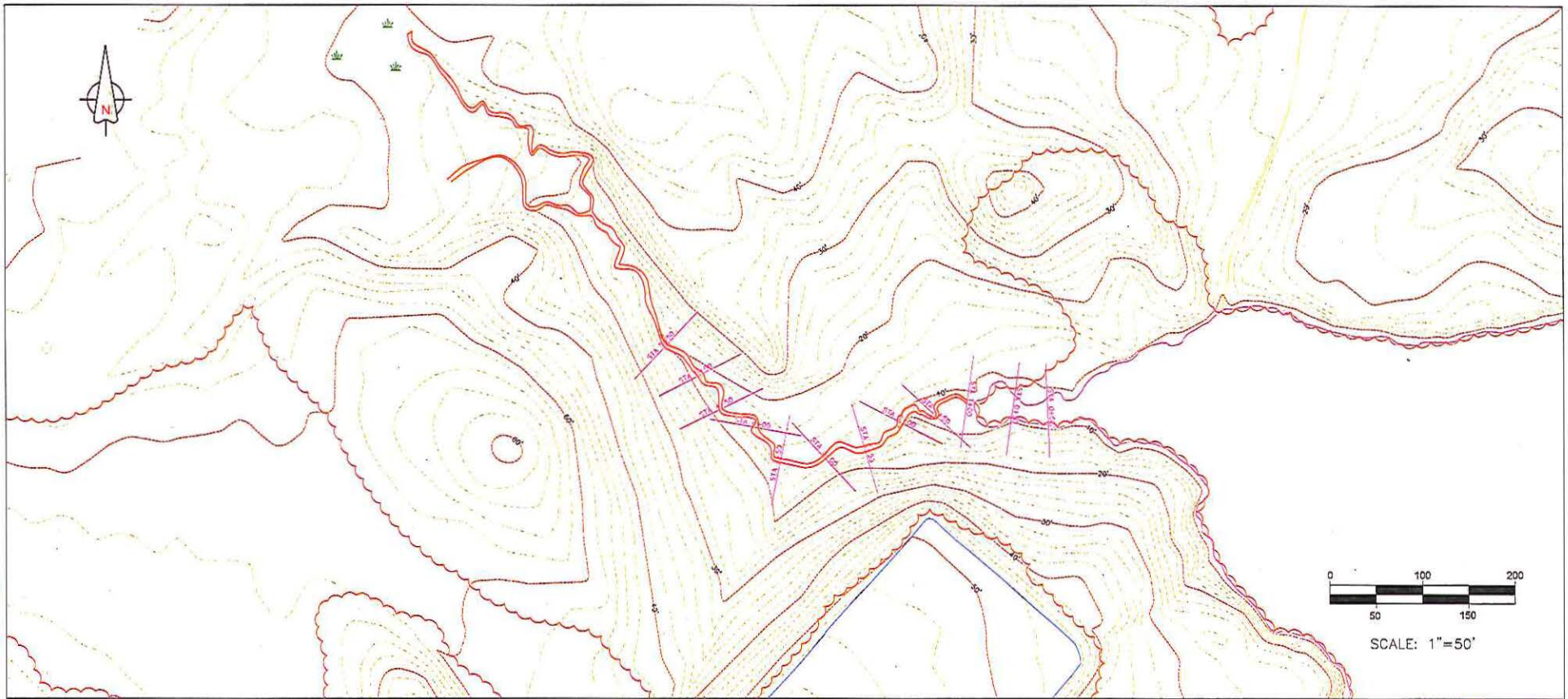

Existing Sculpin Creek Profile



City of Old Harbor
 POA-1986-95-M1
 Sitkalidak Strait
 December 3, 2012
 Sheet 37 of 41

DATE	REVISION



215 B Main Street, Milford, Ohio 45150
 PH: (513) 248-9999, FAX: (513) 248-9111

CITY of OLD HARBOR AIRPORT
 RUNWAY EXTENSION PROJECT
 EXISTING SCULPIN CREEK
 PLAN AND PROFILE

DATE: 01/27/13
 PROJECT # CHAZ-004
 SHEET
 12 OF 16

EXISTING SCULPIN CREEK

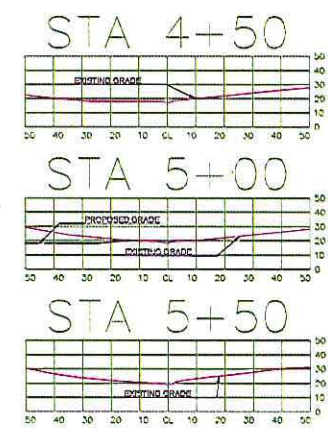
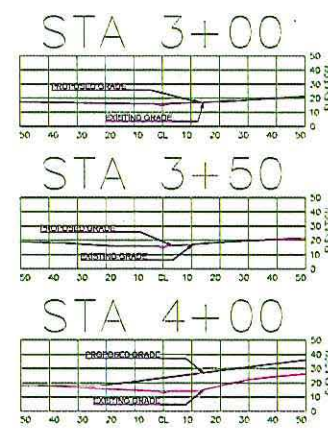
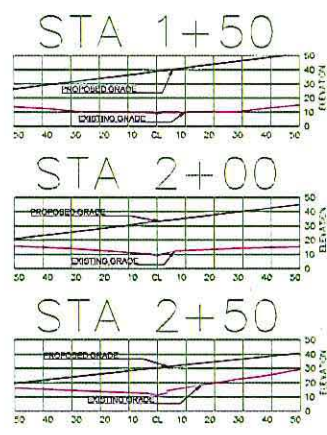
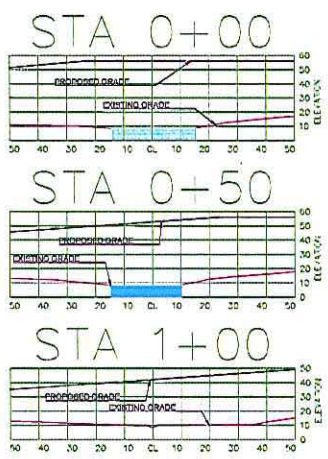

City of Old Harbor
 POA-1986-95-M1
 Sitkalidak Strait
 December 3, 2012
 Sheet 38 of 41

NO.	REVISION

SHEARWATER SYSTEMS LLC
 AN OLD HARBOR COMPANY
 215 B Main Street, Milford, Ohio 45150
 PH: (513) 248-9090, FAX: (513) 248-9111

CITY of OLD HARBOR AIRPORT
 RUNWAY EXTENSION PROJECT
 EXISTING SCULPIN CREEK
 CROSS SECTIONS

DATE: 01/02/13
 PROJECT # 09A2-009
 SHEET
 13 OF 16

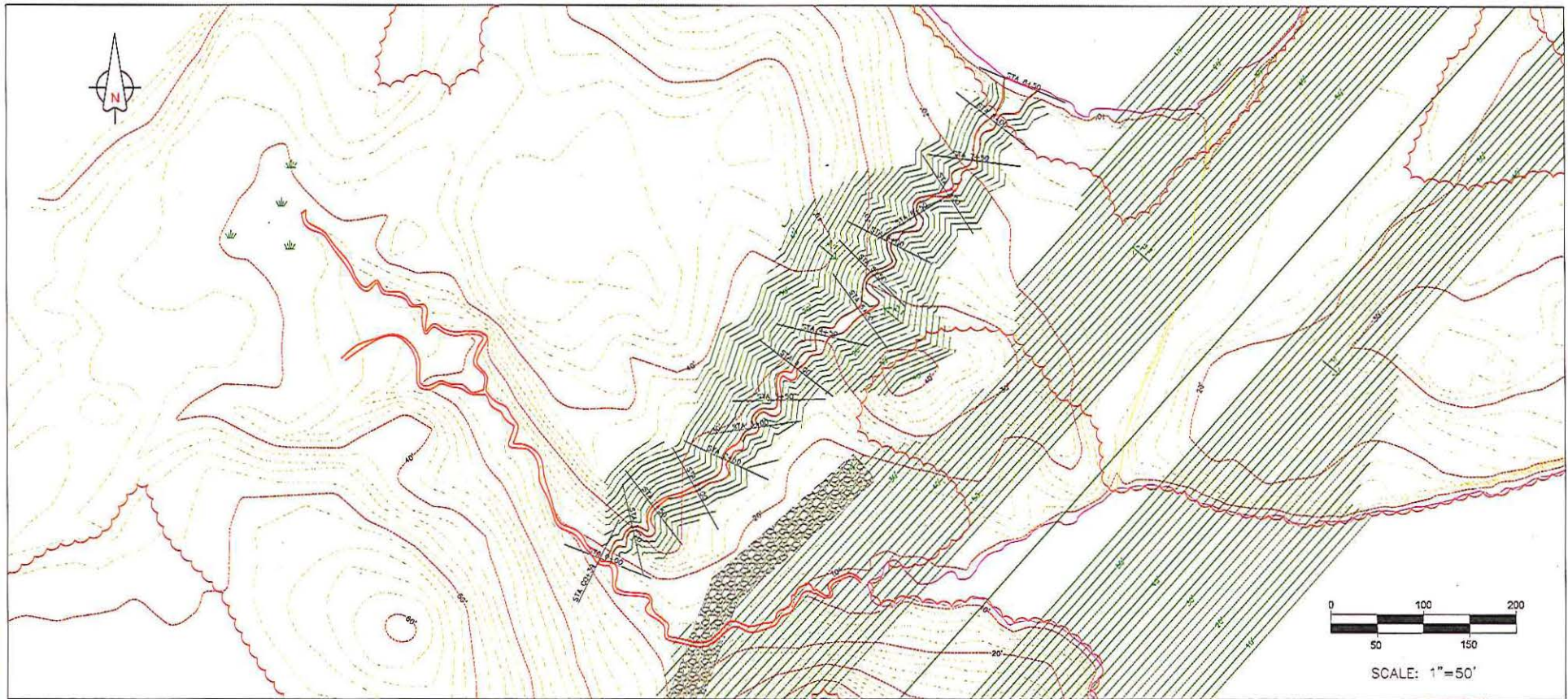

Proposed Sculpin Creek Profile

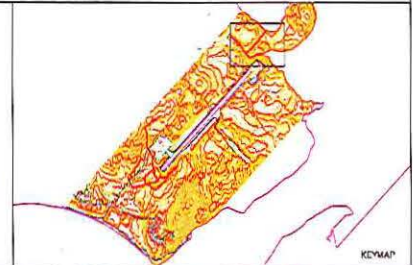
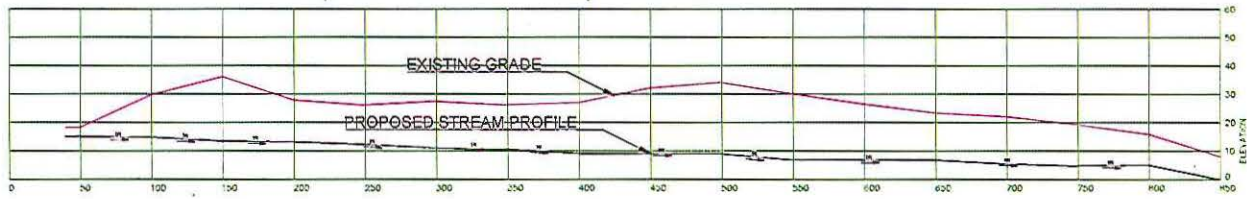

City of Old Harbor
 POA-1986-95-M1
 Sitkalidak Strait
 December 3, 2012
 Sheet 9 of 41

DATE	REVISION

**SHEARWATER
 SYSTEMS LLC**
 AN OLD HARBOR COMPANY

215 B Main Street, Millford, Ohio 45150
 PH: (513) 248-9999, FAX: (513) 248-9111

CITY OF OLD HARBOR AIRPORT
 RUNWAY EXTENSION PROJECT
 PROPOSED SCULPIN CREEK
 PLAN AND PROFILE

DATE: 01/27/13
 PROJECT # CHAZ-004
 SHEET
 14 OF 16

PROPOSED SCULPIN CREEK

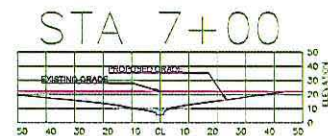
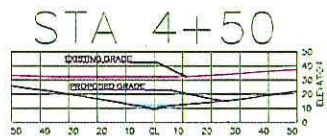
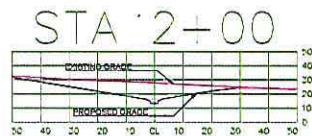
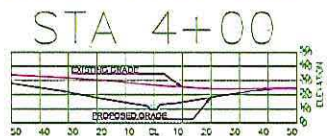
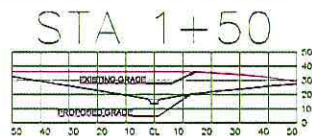
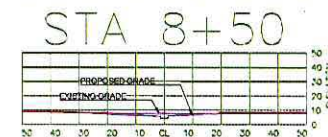
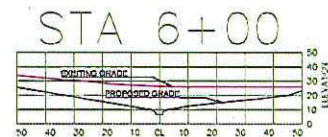
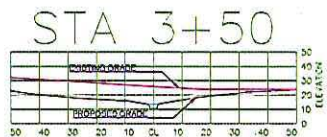
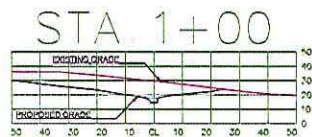
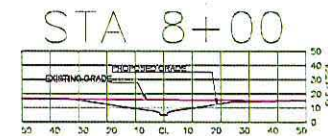
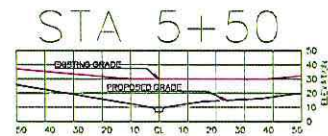
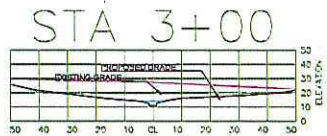
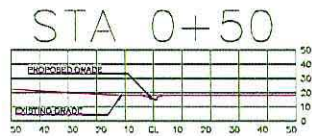
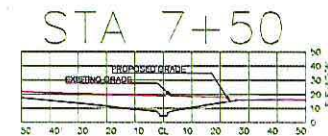
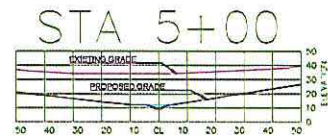
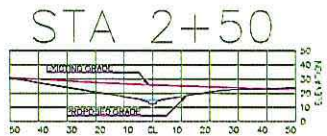
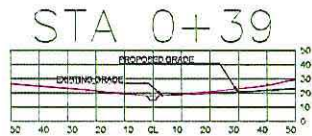

City of Old Harbor
 POA-1986-95-M1
 Sitkalidak Strait
 December 3, 2012
 Sheet 40 of 41

DATE	REVISION



215 B Main Street, Milford, Ohio 45150
 PH: (513) 248-9999, FAX: (513) 248-9111

CITY of OLD HARBOR AIRPORT
 RUNWAY EXTENSION PROJECT
 PROPOSED SCULPIN CREEK
 CROSS SECTIONS

DATE: 01/07/13
 PROJECT #: 09AC-004
 SHEET

15 OF 16

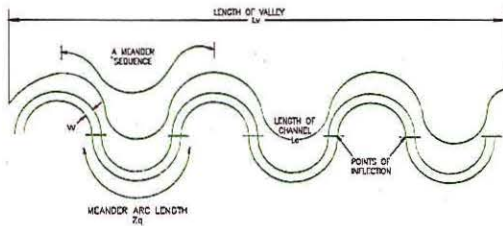

MEANDERING CHANNEL PATTERN DETAIL
NO SCALE

- Notes:
1. The stream pattern for the relocated stream channel should match or be as close to the pattern that would likely occur naturally. When uncertainties exist, the more stable meandering patterns should be selected.
 2. Actual stream observations and data should be used to assist the contractor in the relocation plan shows on the plans and return the relocated stream channel to a near natural pattern.
 3. Rocks not greater than 1/2 of the width of the channel shall be placed over 300 S.F. of channel. Rocks shall be placed where the current is anticipated to be the swiftest, normally in the center half of the channel in straight reaches and on the outside half of bends.
 4. Place 6 to 10, 150+ pound rocks in piles approximately every 50 to create a series of pools.
 5. To the extent possible, harvest organic plugs from the areas to be disturbed by future construction and place along stream banks. Use boulders along edge to support and allow for an "overhang" of organic material to simulate natural stream conditions.
 6. Gravel, washed of fines, shall be placed along channel bottom at an average depth of six inches.

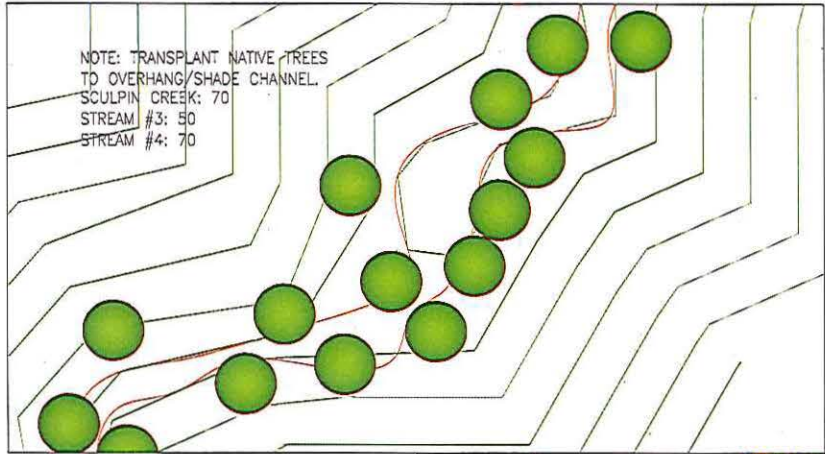

ENLARGED PLAN VIEW
NO SCALE

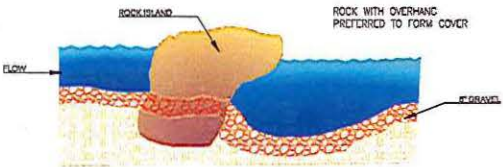

RELOCATED STREAM CHANNEL/ROCK PLACEMENT DETAIL
NO SCALE

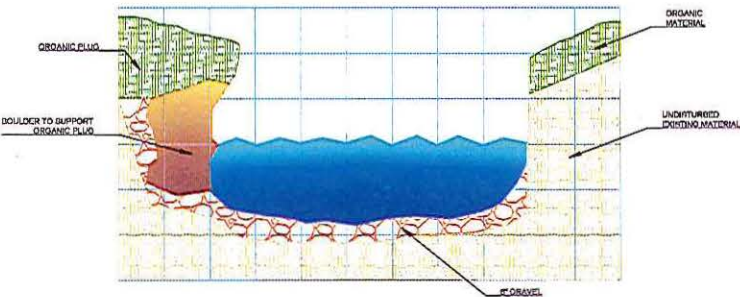

STREAM CROSS-SECTION
NO SCALE

BY	DATE	REVISION

SHEARWATER SYSTEMS LLC
AN OLD HARBOR COMPANY
215 B Main Street, Milford, Ohio 45150
PH: (513) 248-9999, FAX: (513) 248-9111

CITY of OLD HARBOR AIRPORT
RUNWAY EXTENSION PROJECT
DETAILS

City of Old Harbor
POA-1986-95-M1
Sitkaikaidak Strait
December 3, 2012
Sheet 41 of 41